

Notes:

All works to be carried out in accordance with the current Building Regulations, British Standards and Codes of Practice and to the satisfaction of the Local Authority Building Inspector.
 All dimensions are to be checked on site prior to the commencement of the works. Any discrepancies to be reported prior to the commencement of the relevant works.
DO NOT SCALE OFF THIS DRAWING.

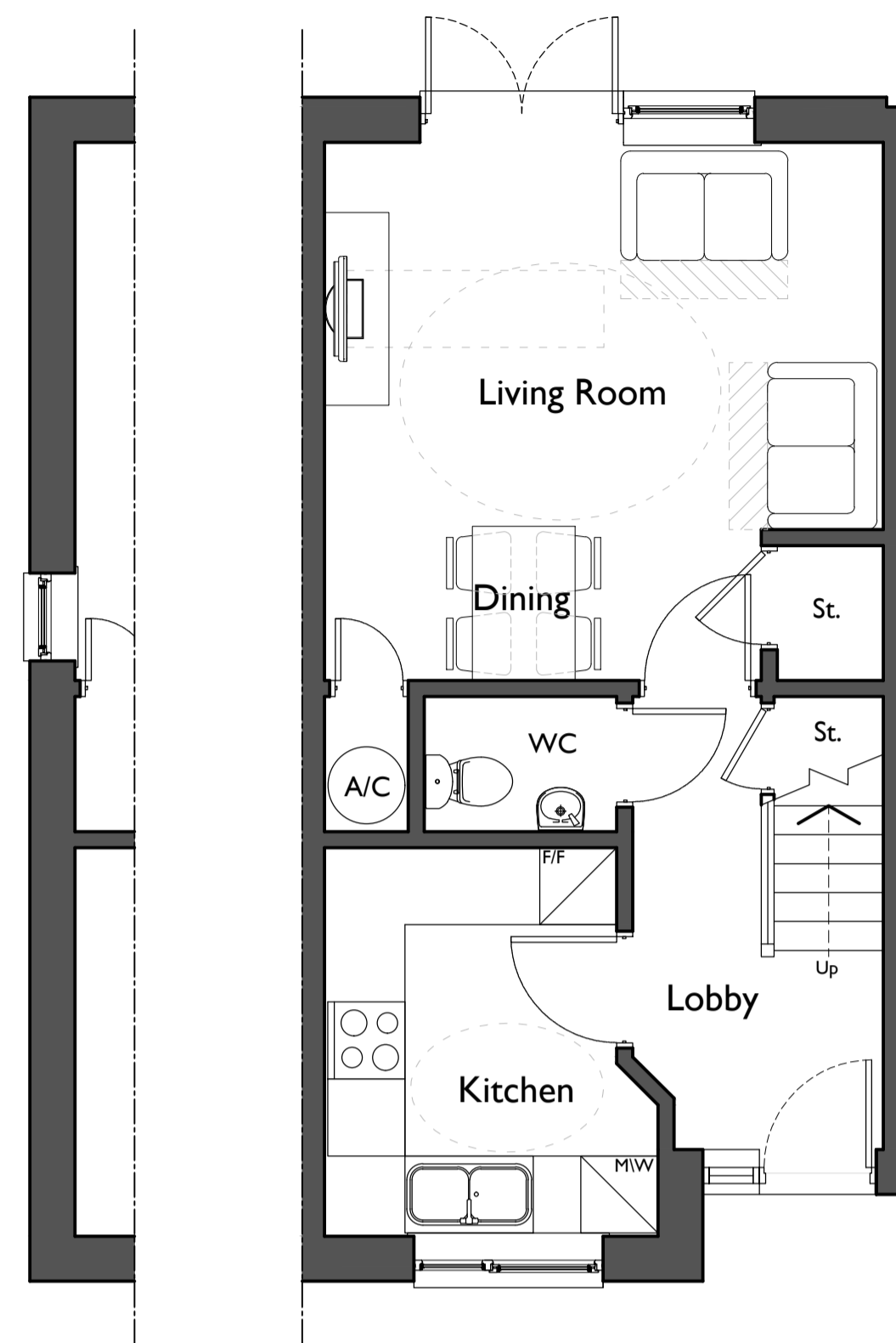

Ground Floor:

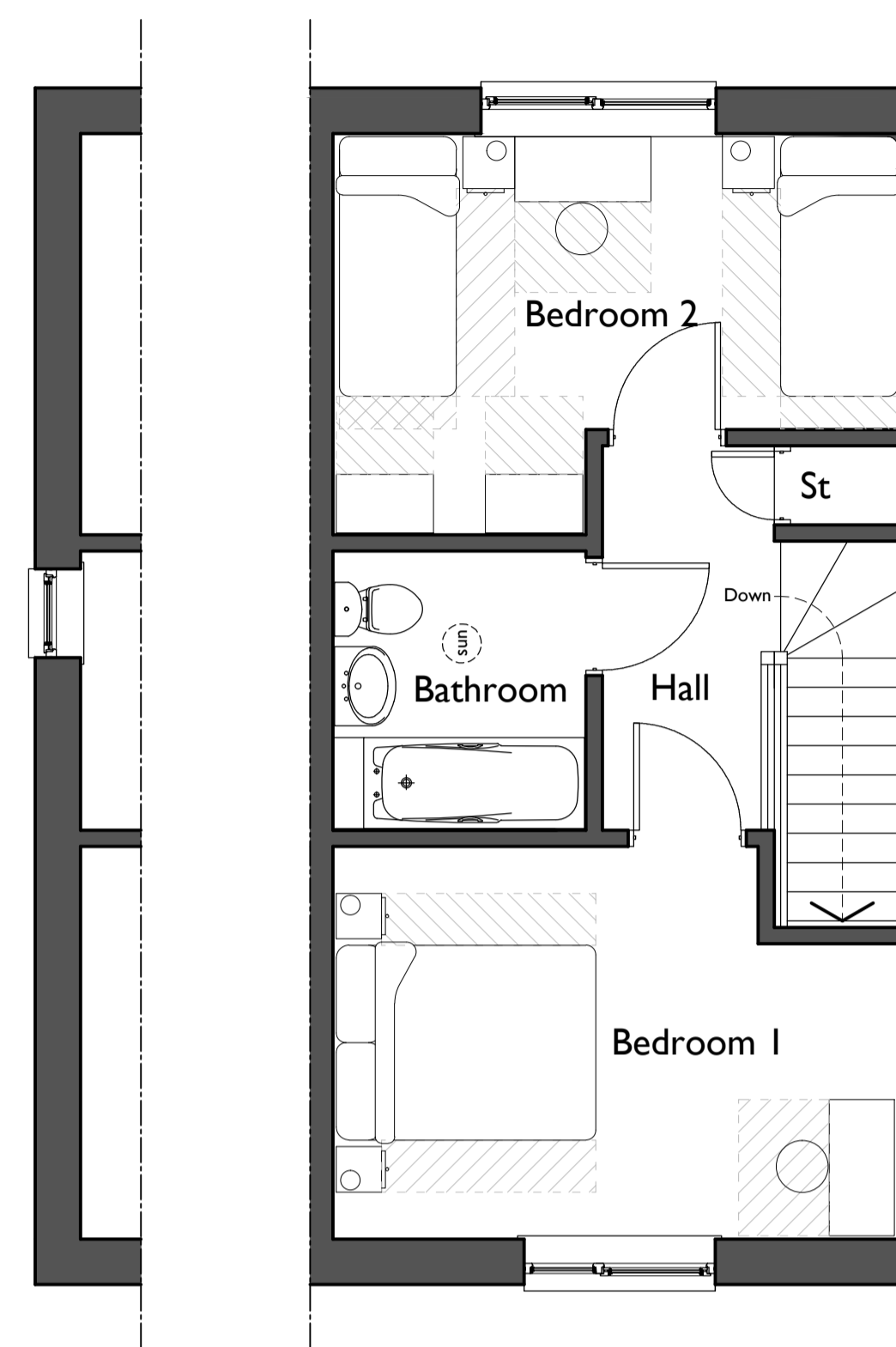

First Floor:

Proposed Layouts:

0m 0.5m 1m 2.5m 1:50 at A1

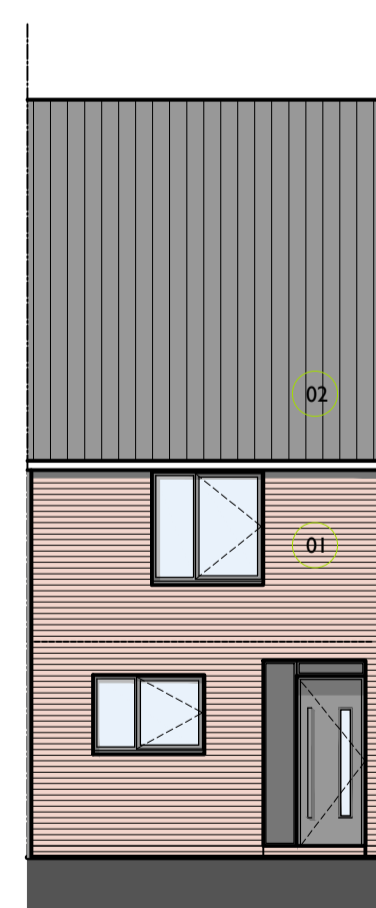

Front:
Typical mid-terrace.

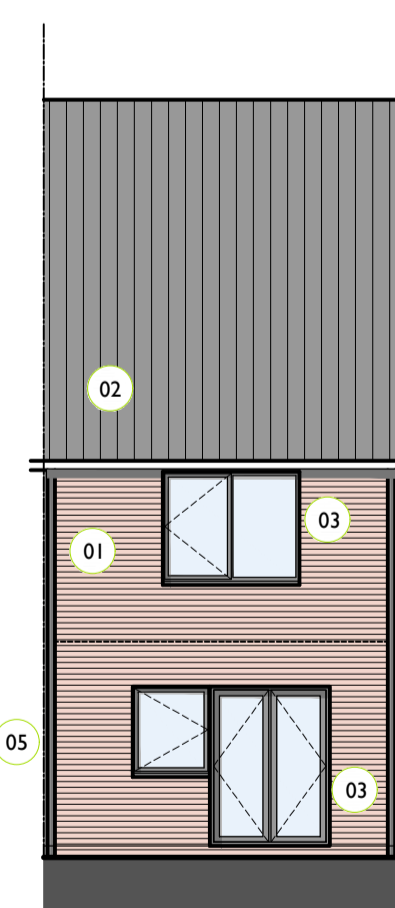

Rear:
Typical mid-terrace.

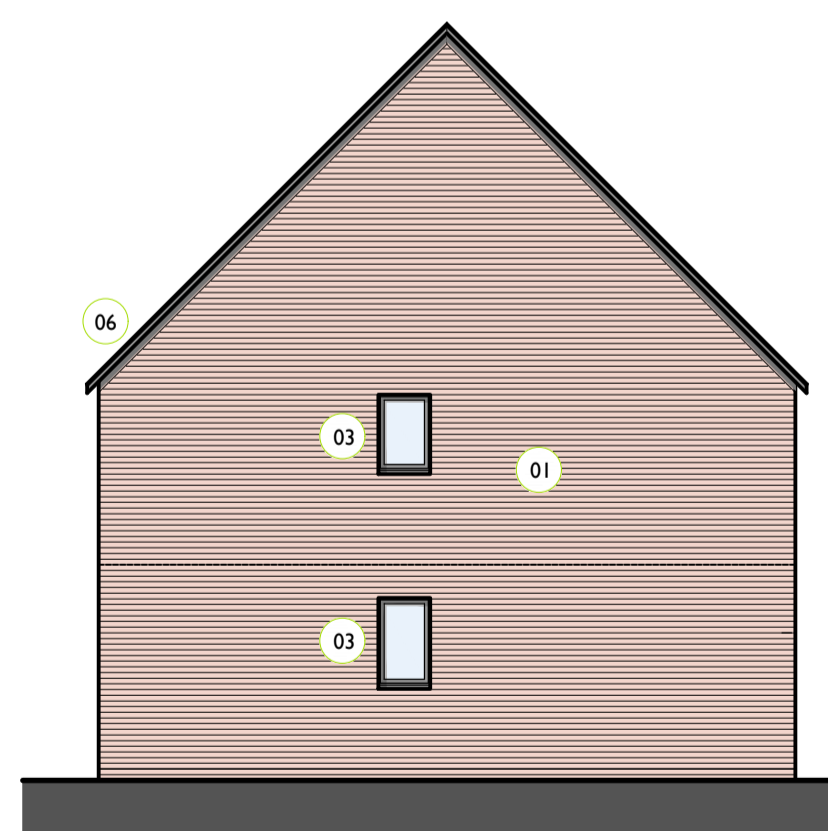

Side:
Plot 14 only.

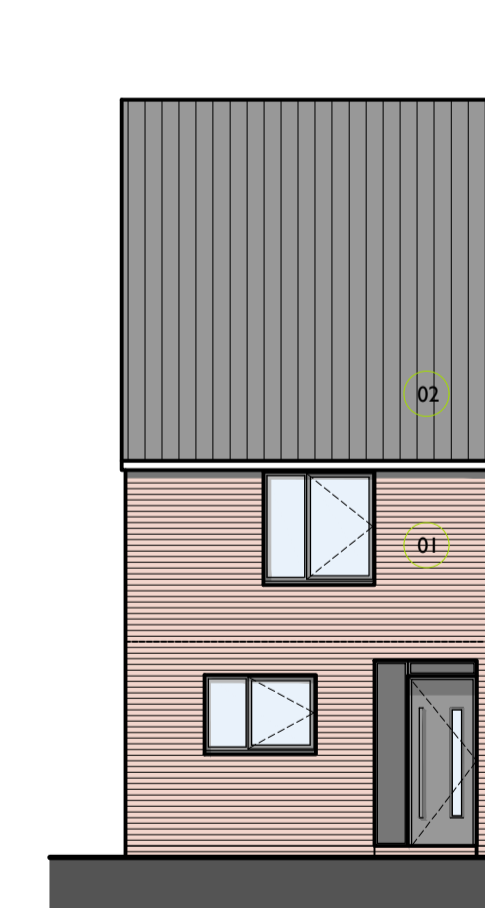

Front:
Plot 14 only.

Proposed Elevations:

0m 1m 2m 5m 1:100 at A1

Materials Schedule:

- 01: Red facing brickwork.
- 02: Slate roofing.
- 03: Aluminium window frames - dark grey.
- 04: Zinc & timber cladding to entrance canopy / meter cupboard.
- 05: Recessed channel for downpipe.
- 06: PVC aluminium trim - dark grey.

Rev:	Date:	Description:	Drawn:	Checked:
A	17/09/2018	Planning Application Issue.	DT	--

Jackson Design Associates
 Latimer House, Latimer Way
 Sherwood Energy Village
 Ollerton, Nottinghamshire NG22 9QW
 Telephone: (01623) 863222
 Facsimile: (01623) 863555
 www.jacksondesign.co.uk

ARCHITECTURE • DESIGN • MANAGEMENT



Project:
Proposed Residential Development:
 Outline Planning Application.

Drawing Title:
House Type D:
 Layouts and Elevations.

Project Address:
 The Site of Red House Farm, Newark Road,
 Ollerton, Nottinghamshire.

Client:
 Mr. R. Gombos

Drawn:	Checked:	Scale (Size):	Date:
DK	DT	1:50, 1:100 @ A1	April 2018

Drawing No:	Revision:
18 / 2146 / 105	A

PLANNING

© 2018 This drawing is copyright of Jackson Design Associates and must not be copied or reproduced without prior written approval of Jackson Design Associates. All rights reserved.